

# Avskjedstone

Andantino

E.S.

# Danselåt

(Springar)

E.S.

# Døla - trall

Allegretto scherzando

E.S.

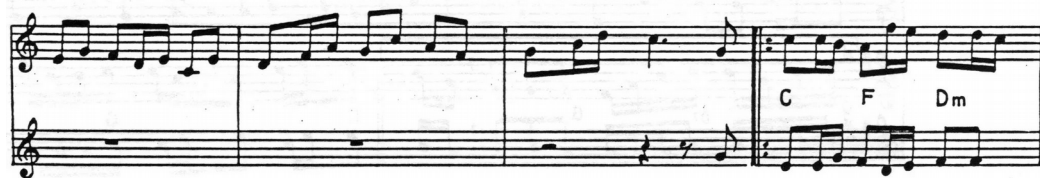

# Ekkolåten

E.S.

# Fiskartrall

Raskt (Polkatakkt)

E.S.

Frisk

# Fjelltrall

Egil Storbekken

Sopr. fl.

Alt fl.

*mf*

# Kveldstone

Roleg

E.S.

Chord progression for the first staff:

- Measure 1: 7
- Measure 2: Am
- Measure 3: D
- Measure 4: Em
- Measure 5: Am
- Measure 6: Em
- Measure 7: D
- Measure 8: E
- Measure 9: { }
- Measure 10: Am
- Measure 11: D

Chord progression for the second staff:

- Measure 1: Em
- Measure 2: Am
- Measure 3: Em
- Measure 4: D
- Measure 5: E
- Measure 6: Am E
- Measure 7: Am
- Measure 8: Em
- Measure 9: Am

# Mai - leken

(langsom polstakt)

E.S.

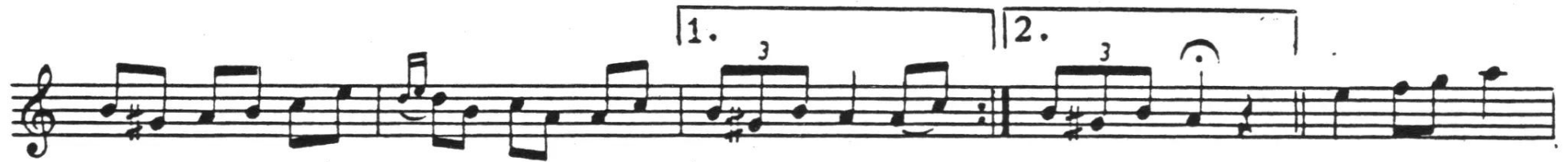

# Opptimisten (trall)

E.S

Chords: C G7 C F Dm G7 C G7

Chords: C G7 C C<sub>e</sub> F Dm G7 C F

Chords: C G7 C C<sub>9</sub> C G7 C

Chords: G7 C F Dm G7 C Am Dm G7

Chords: C F Dm G7 C G7 C F

Chords: C G7 C C<sub>9</sub> G7 C

# Småfugl' låten

E.S.

# Spelmannsvalsen

E.S.

Rask

# Stemning

Roleg

E. S.

Chords and markings for the first staff: A, Dm<sub>a</sub>, G, A, G, Dm, Gm, Dm, G, Dm.

Chords and markings for the second staff: A, Dm<sub>a</sub>, G, A, G, Dm, F<sub>C</sub>, Gm<sub>bb</sub>, A7, Dm, G, Dm, 7.

Chords and markings for the third staff: A, Dm<sub>a</sub>, Am, Dm<sub>f</sub>, A, G, Dm, Gm<sub>bb</sub>, D<sub>a</sub>, A, 7.

Chords and markings for the fourth staff: A, Dm<sub>a</sub>, Am, Dm<sub>f</sub>, A, G, D, F<sub>C</sub>, Gm<sub>bb</sub>, A7, Dm, G, Dm<sub>d</sub>.

# Stemning frå Steigjela

E.S.

*mf* { E7 Am {

E7 9# Am E7 { Am

G<sub>b</sub> F E7 { 3 E7<sub>b</sub> E7

Am ⊕ Dm<sub>f</sub> E7 Am Dm<sub>f</sub>

1. Am E7 2. E7 7 { { { { Dm E7 { 3 Da Capo al ⊕

# Sumartrall

E.S.

1 Sopr.fl.

Sopr.fl.  
el. Altfl.

Chords: C, G7, C, G, G7, C, C, F, C, C, G7, C, G, C, G7, C, G7, C, F, C9, G7, C, C, F, Dm, G7, C, F, Dm, C9, G7, C, F, C9, G7, C.

# Ved Ø'vollen

E.S.

1. Staff:  $\zeta$  Dm Gm<sub>d</sub> Dm Dm<sub>f</sub> G A  
 2. Staff: Dm Gm<sub>d</sub> Dm Dm<sub>f</sub> G A  $\zeta$   
 3. Staff: 7  $\zeta$  A7 Dm<sub>a</sub> A Dm<sub>f</sub> G A  
 4. Staff: Dm Gm<sub>d</sub> Dm Dm<sub>f</sub> G A  
 5. Staff: Dm Dm<sub>f</sub> Dm<sub>a</sub> A7 Dm Gm<sub>d</sub> Dm Dm<sub>f</sub> Dm<sub>a</sub> A  
 6. Staff: Dm<sub>a</sub> Am<sub>f</sub> Dm<sub>e</sub> Am<sub>e</sub> Em<sub>e</sub> A Dm Gm<sub>d</sub> Dm Dm<sub>f</sub> A Dm<sub>a</sub> Am  
 7. Staff: E7<sub>f</sub> Am A Dm<sub>a</sub> A G<sub>f</sub> A Dm Gm<sub>d</sub> Dm  
 8. Staff: Dm<sub>f</sub> A Dm<sub>a</sub> A G Dm Dm<sub>f</sub>  
 9. Staff: G A Dm<sub>a</sub> A7 Dm

*Fine*

*D. C. al Fine*

# Vetl - kutjønnlåten

E.S.

Andantino

Staff 1: *mf* D Gm Cm eb Gm d C Gm Bb f Cm eb D7

Staff 2: D Gm Cm F Bb C Gm Cm eb Gm d Cm

Staff 3: Gm bb D a Gm Cm Gm *f* Gm d D Cm eb D C eb D

Staff 4: D<sup>b</sup> D *mf* Gm Cm eb Gm d D Gm bb Cm D7 Gm